



\$ 597,000

32 W Brookside Drive, Cloverdale, CA 95425

- » Beds: 3 | Baths: 2 Full, 1 Half
- » MLS #: 324019135
- » Single Family | 1,376 ft² | Lot: 3,920 ft²
- » More Info: [32WBrooksideDrive.isforsale.com](https://www.isforsale.com/32WBrooksideDrive)



James Ramirez
(707) 495-3141 (Mobile)
c21james.ramirez@gmail.com

CENTURY 21®

CENTURY 21 Epic
1057 College Avenue
Santa Rosa, CA 95404

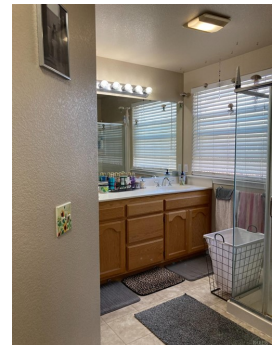
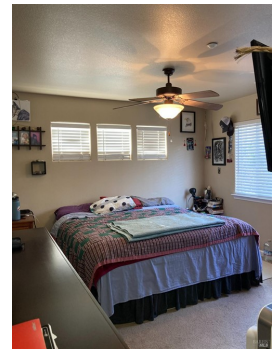
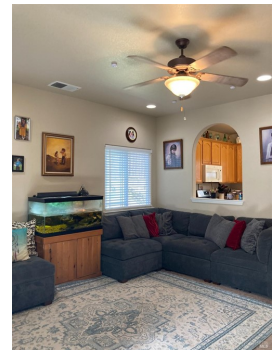

Welcome to Cloverdale, CA. Located within several blocks to town, with coffee shops, restaurants, deli, farmer's market and organic grocery store and gym. Within 15 minutes, there are over 100 wineries in the Healdsburg, Geyserville area in Dry Creek and Alexander Valleys. Easy commute to Windsor, Santa Rosa or Ukiah. Lake Sonoma is also nearby along with future SMART trainstation stop. Please do not disturb tenants. Thank you!

